Parent Newsletter 21

7th May 2008

Cummersdale Primary School

Years 3 & 4 really enjoyed learning about the art of digital photography linking with story and handwriting.
Thanks to Barry Day.

(photo supplied by the Cumberland News)

After School clubs for the following fortnight:
Please note this is still dependent on the weather and we may have to cancel at short notice.
Thursday – Art Club/Rounders & Cricket
Friday - Chess & Junior Gym
Monday 12th SATs week all after school clubs are cancelled
Monday 19th May – Netball/Infant Gym
Tuesday - Recorders (in school time)
Thursday – Art Club and Rounders/Cricket
Friday - Chess & Junior Gym

We should be getting notification from Kingswood regarding which activities we will be able to do in July now we have paid the last deposit. Watch this space.

Well done to the Year 5's who took part in their Cycling Proficiency Course. They all passed! Certificates will be with you soon.

Thanks to Steve Wilson who came to show the school how to weave this week. We all had a great time thank you to all the parent/volunteers who helped at such short notice.

We'd like to welcome Jamie-Lee into Year 2. We hope she has an enjoyable time at Cummersdale and settles down well. We have sent Get Well Cards to Marlene, our cook who broke her ankle last week; we wish her a speedy recovery.

We have ten new starters in September they will be starting to visit school after the half term break

Newlaithes Football Tournament has been rescheduled for Saturday 10th May again starting at 9am. Good luck to everyone. Mrs Wakefield will be contacting parents and children involved.

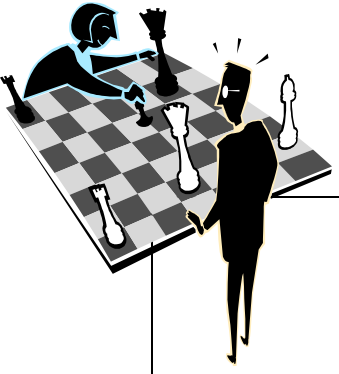

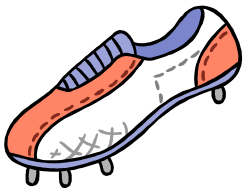

Well done to all the Chess players who have been very busy in recent weeks, they beat Calthwaite and Houghton. Unfortunately High Hesket did win, but there's always next year! Ryan Shield, Jack Harris and Erin played chess in Lancaster over the weekend. Great Achievement! The next competition will be in Manchester.

We would like to re-introduce the school website.
www.cummersdale.cumbria.sch.uk

The site shows what's happening in every class, the newsletter a parent's page, and general information about the school. Please take time to have a look.

Dates for your dairy
Monday 19th May – Cumberland News will be taking photos of Year 6. The website is www.cumberland-news.co.uk/pictures to purchase your photos.
Thursday 22nd May – Cricket tournament at Wigton (Years 5/6)
Friday 23rd May – Enterprise Day at Caldew for Years 5 & 6 Please find attached permission letter.
Thursday 5th June – Year 5 have a taster day at Trinity, permission letter will follow after half term.

SATS week starts Monday 12th May for Years 2 and 6. Non-statutory SATs for Years 3, 4 and 5. Please make sure your child has some early nights and breakfast each morning ready for this demanding week ahead.
THEY ARE ALL STARS! Please encourage them, not to worry and just to do their best.

We would like to remind all parents that parking on the yellow lines outside school is strictly forbidden and we urge everyone to park responsibly.

Please could you ensure that name tags are in each piece of PE kit and uniform. We have had some mix-ups when changing for PE.
Thank you